



GEOLOGIE

220.001 VU

Hausübung zur Geologieübung

KARTENLESEN

WS 2015/16



Institut für Geotechnik
Forschungsbereich für Ingenieurgeologie

Technische Universität Wien
Karlsplatz 13/220-1, A-1040 Wien, Tel.: +43-1-58801-20301
Email: christine.cerny@tuwien.ac.at
<http://www.ig.tuwien.ac.at>



WS 2015/16

**Die zu bearbeitende Gruppe ist durch die letzte Ziffer Ihrer
Matr. Nr. bestimmt.**

Letzte Ziffer Ihrer Matr.Nr. / Gruppe

1 / A

2 / B

3 / C

4 / D

5 / A

6 / B

7 / C

8 / D

9 / A

0 / B



**Institut für Geotechnik
Forschungsbereich für Ingenieurgeologie**

Kartenlegende zu den Übungsbeispielen:



Talschotter und Hangschutt

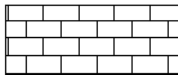

Bankkalk

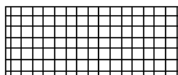

Dolomit



Massiger Kalk

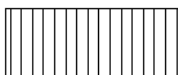

Mergel



Schieferthon



Sandstein



Konglomerat



Phyllit



Kalkphyllit



Dolomitmarmor



Quarzit

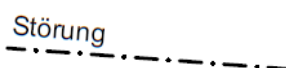

Schichtlagerung:



horizontal
("söhlig")



geneigt



vertikal
("saiger")

Profil 1

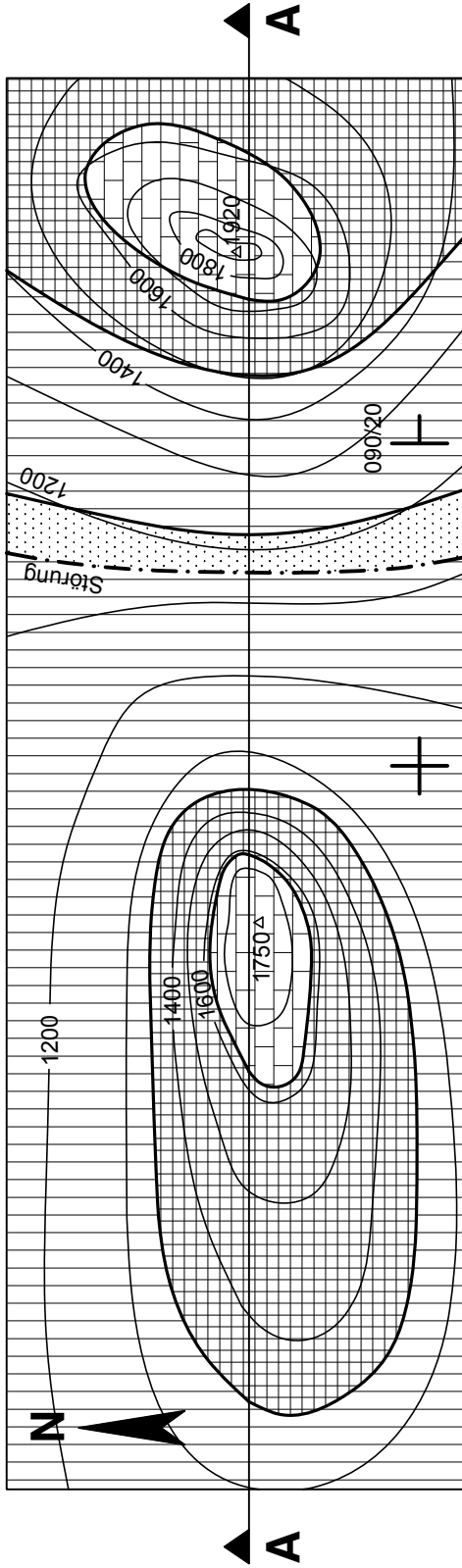

Maßstab: 0 500 1000 1500

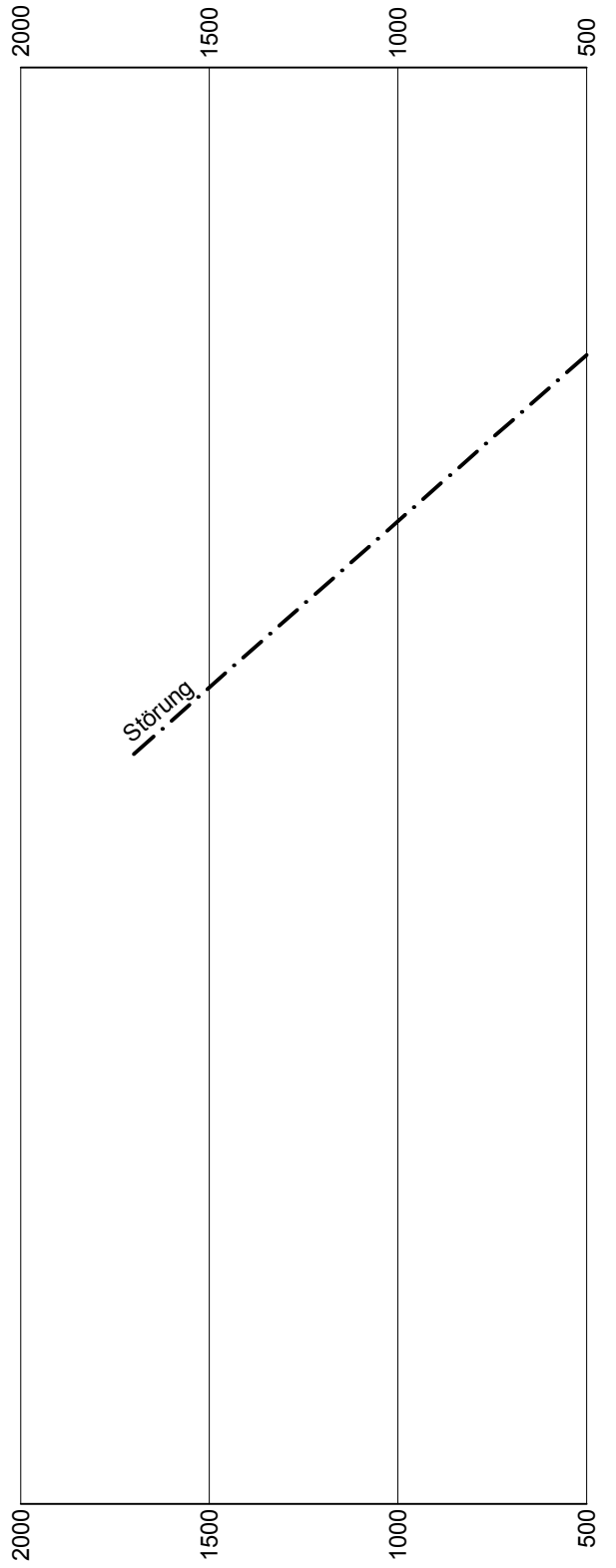

Profil 7

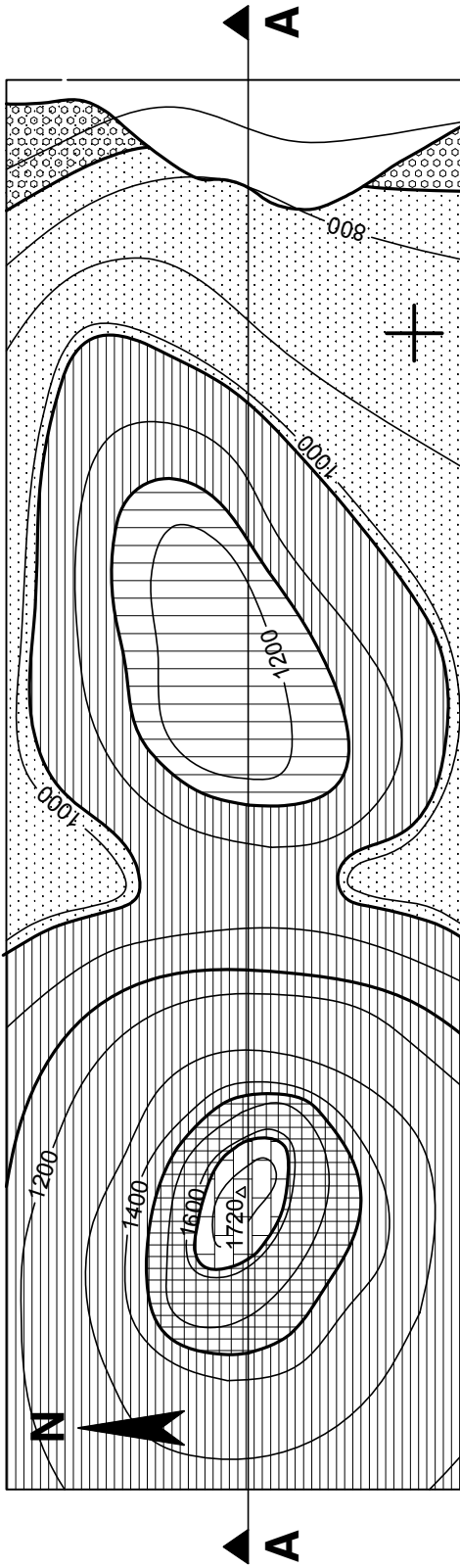

Maßstab: 0 500 1000 1500

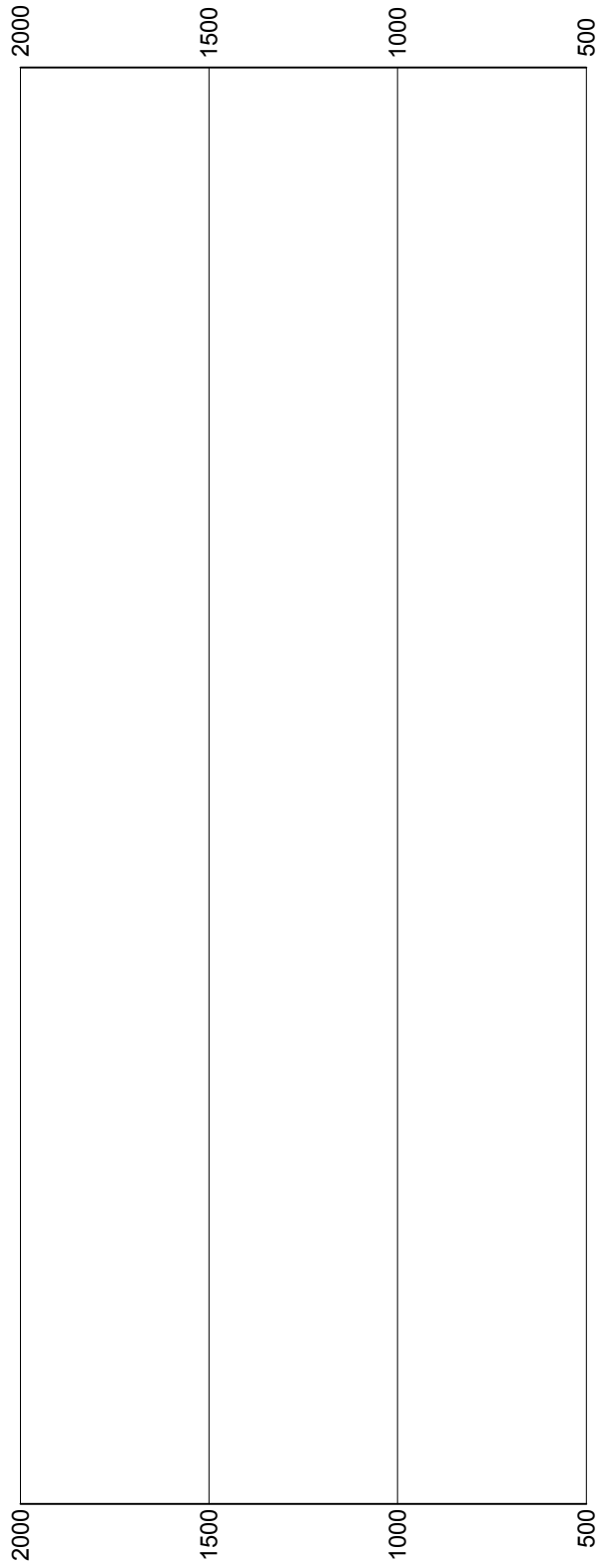

Profil 9

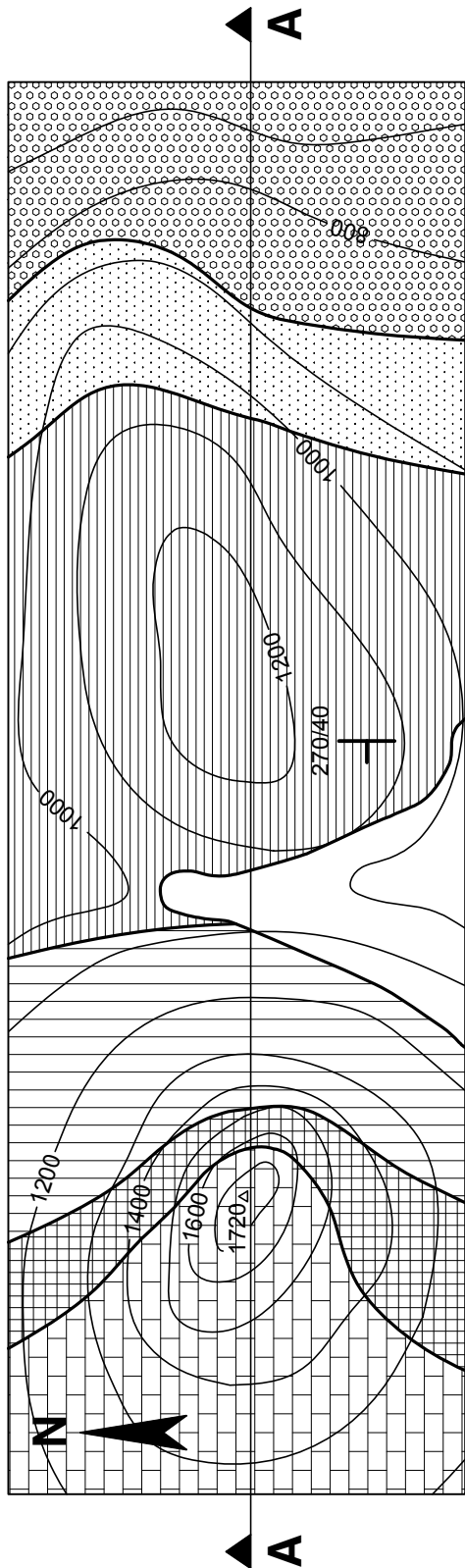

Maßstab: 0 500 1000 1500

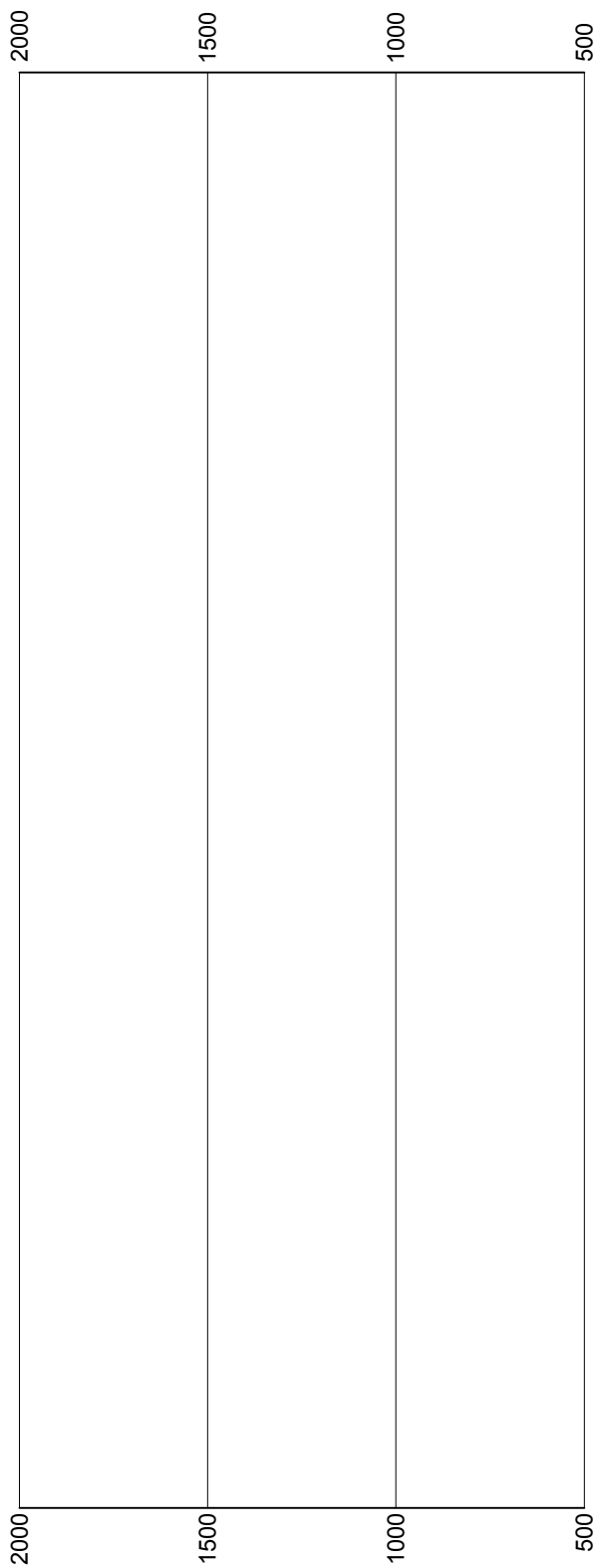

Profil 3

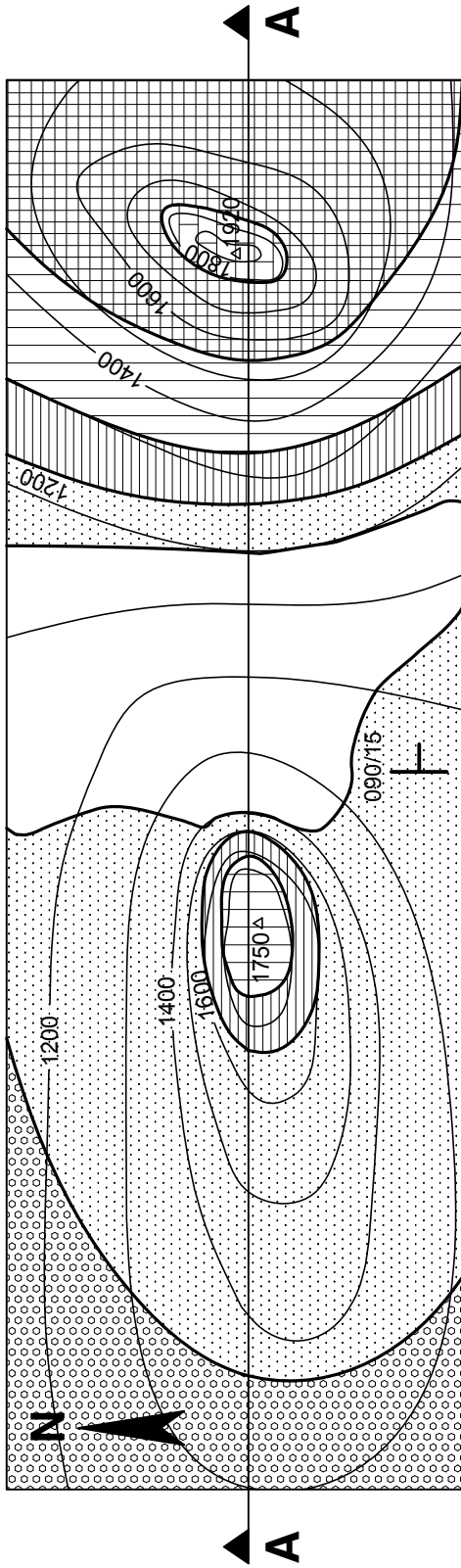

Maßstab: 0 500 1000 1500

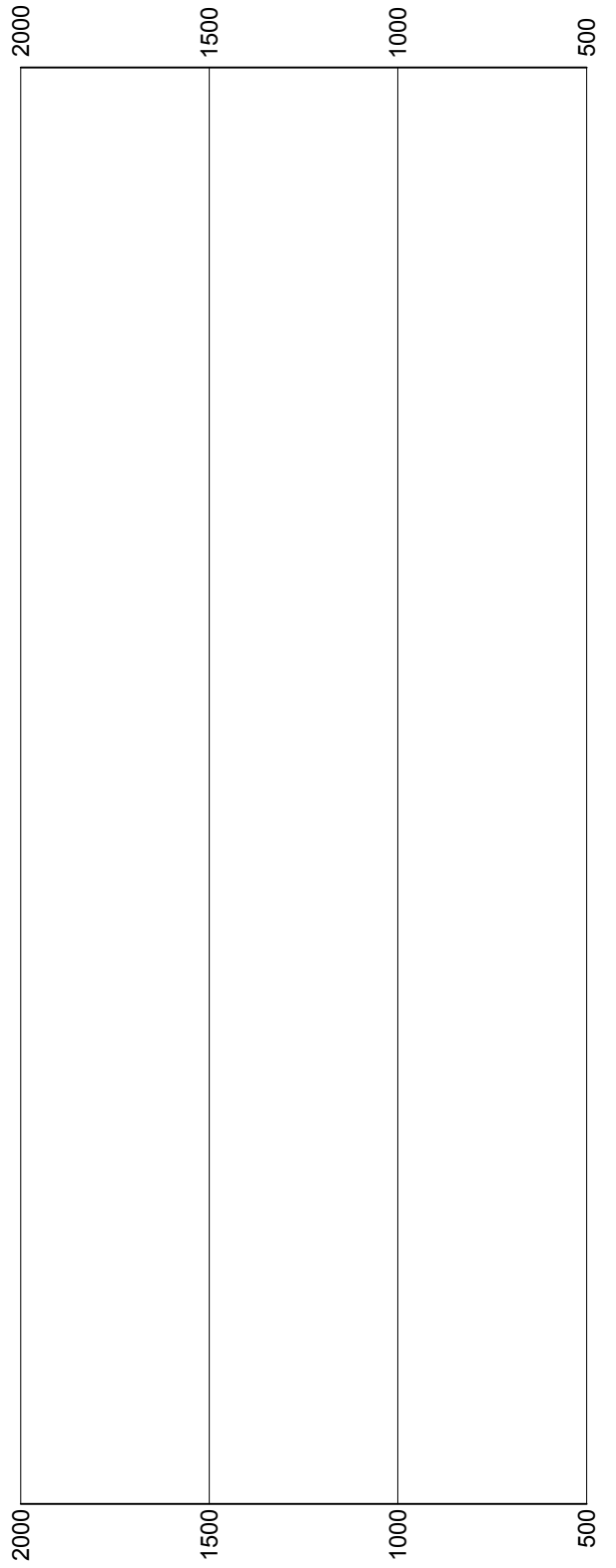

Profil 5

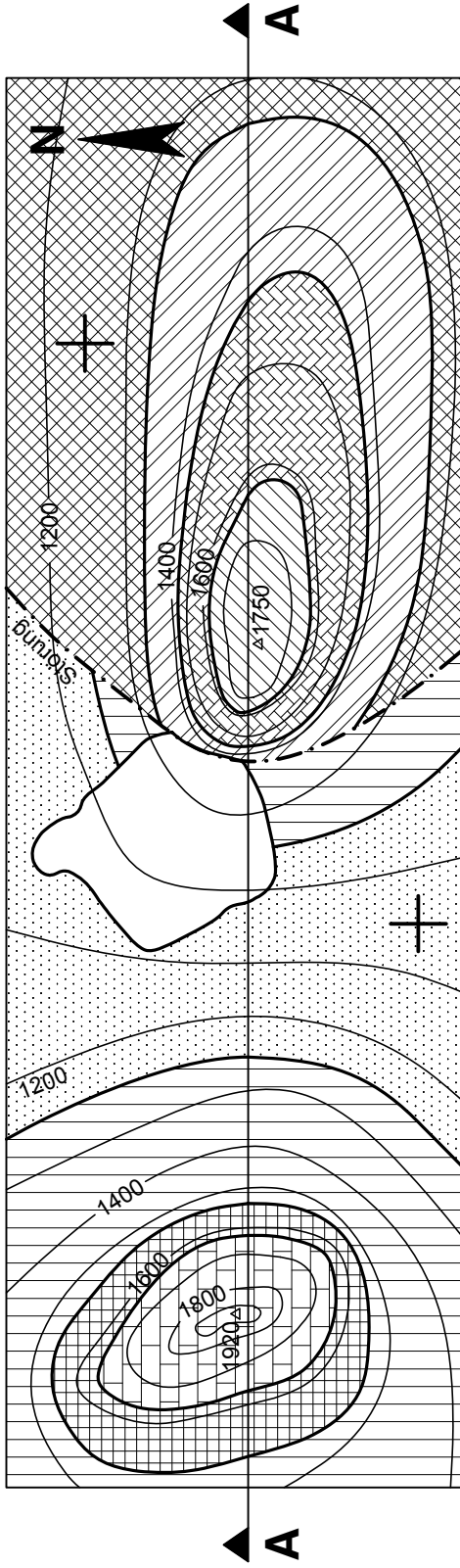

Maßstab: 0 500 1000 1500

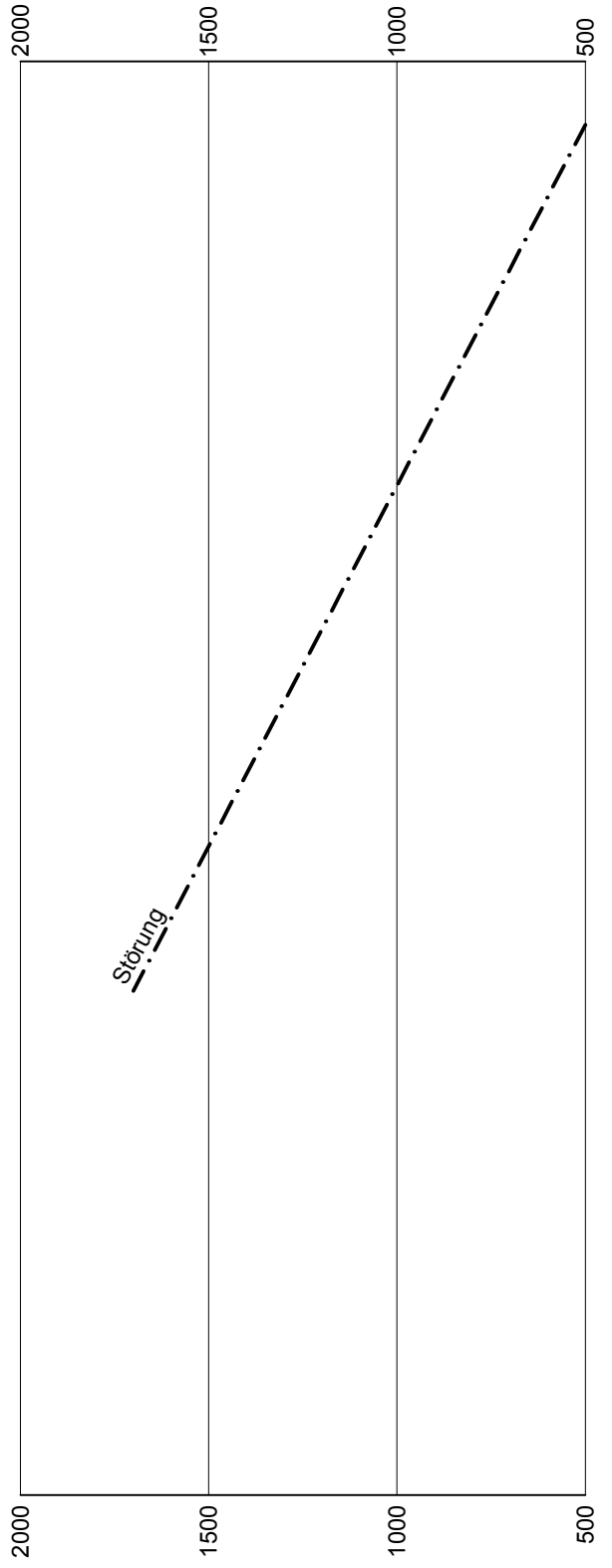

Profil 12

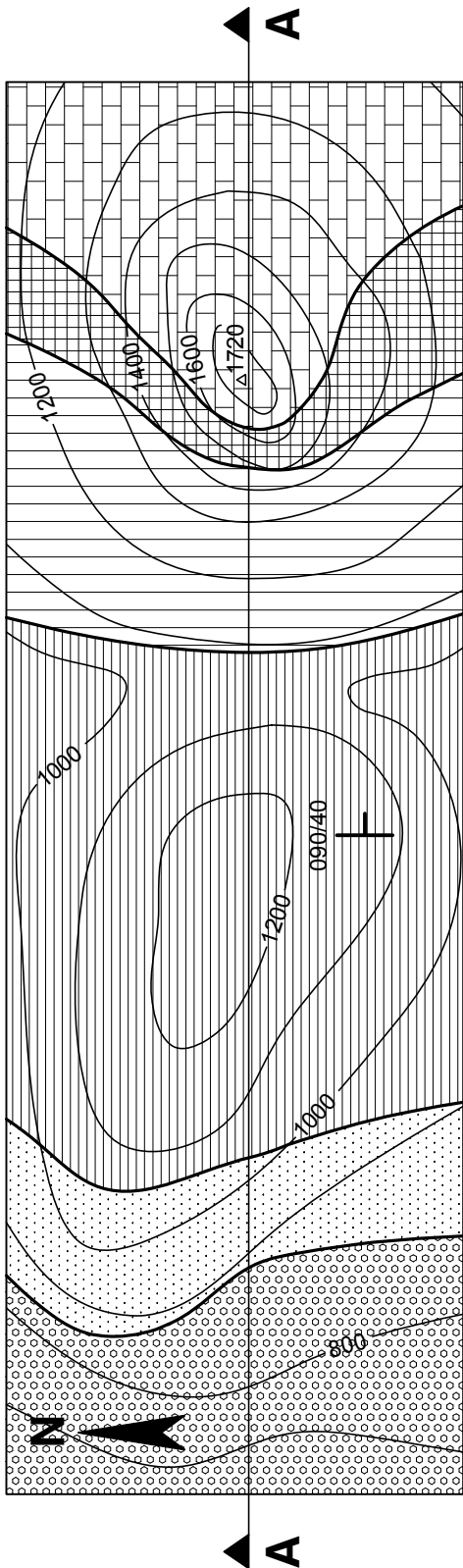

Maßstab: 0 500 1000 1500

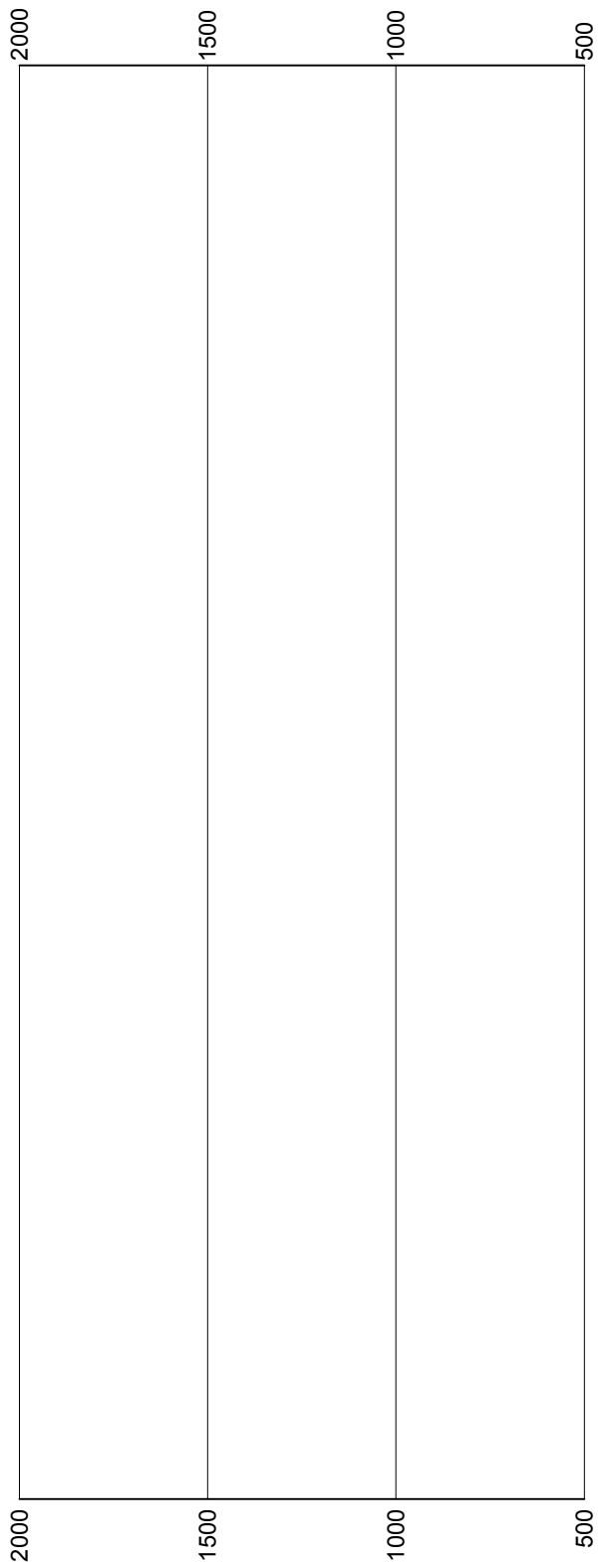

Profil 4

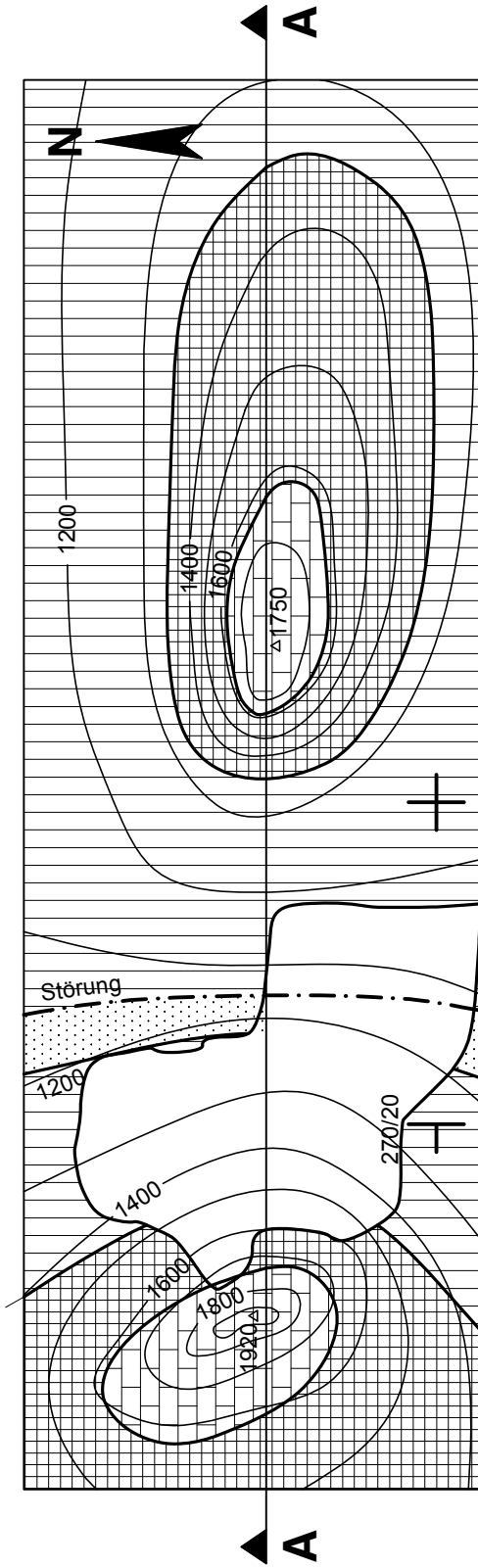

Maßstab: 0 500 1000 1500

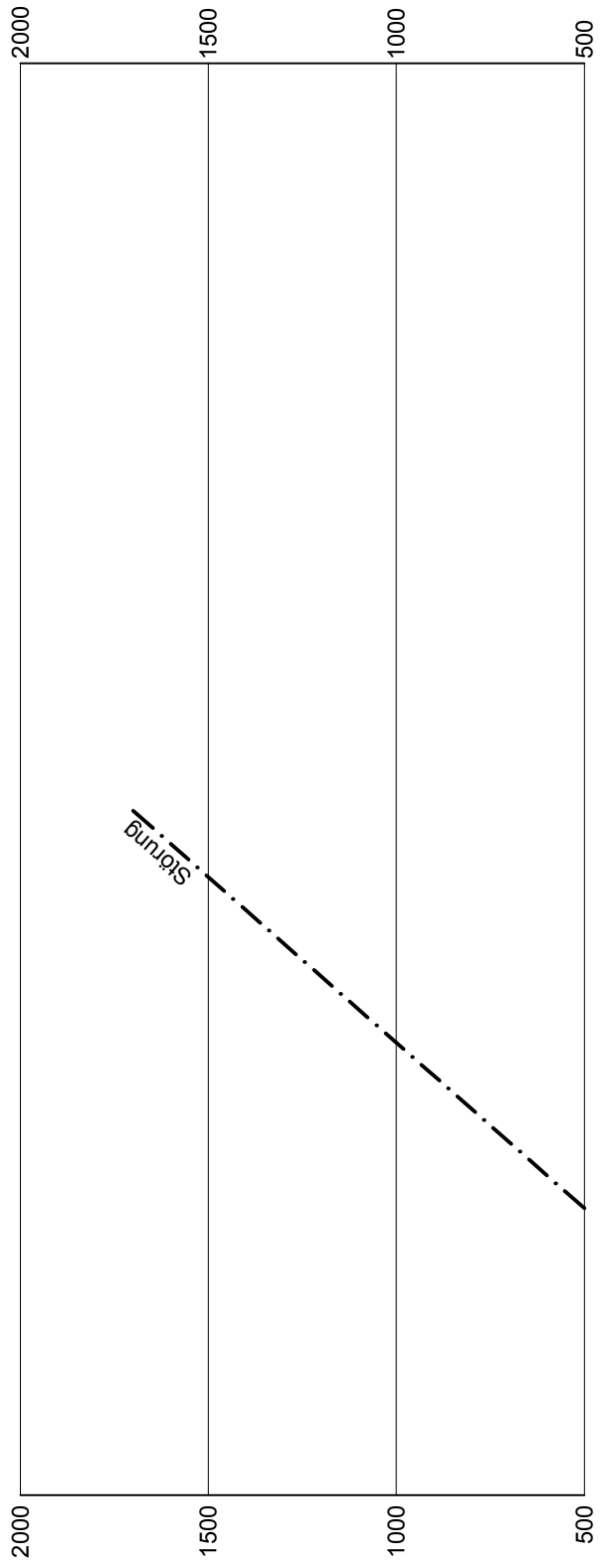

Profil 6

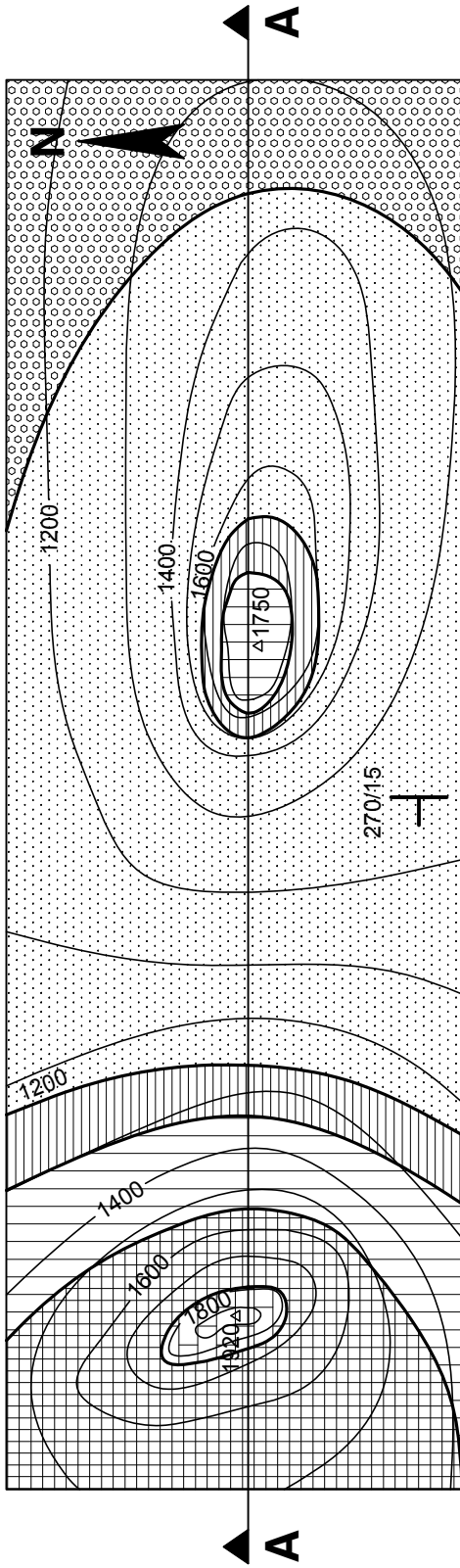

Maßstab: 0 500 1000 1500

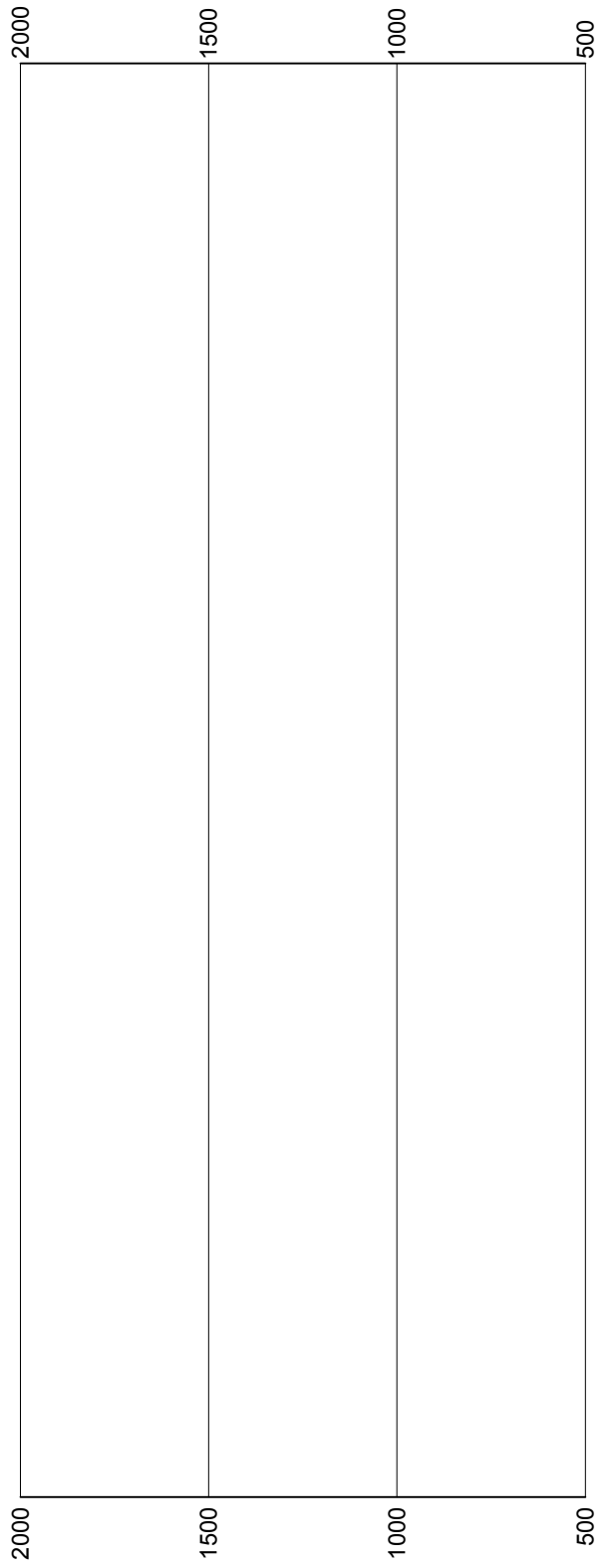

Profil 10

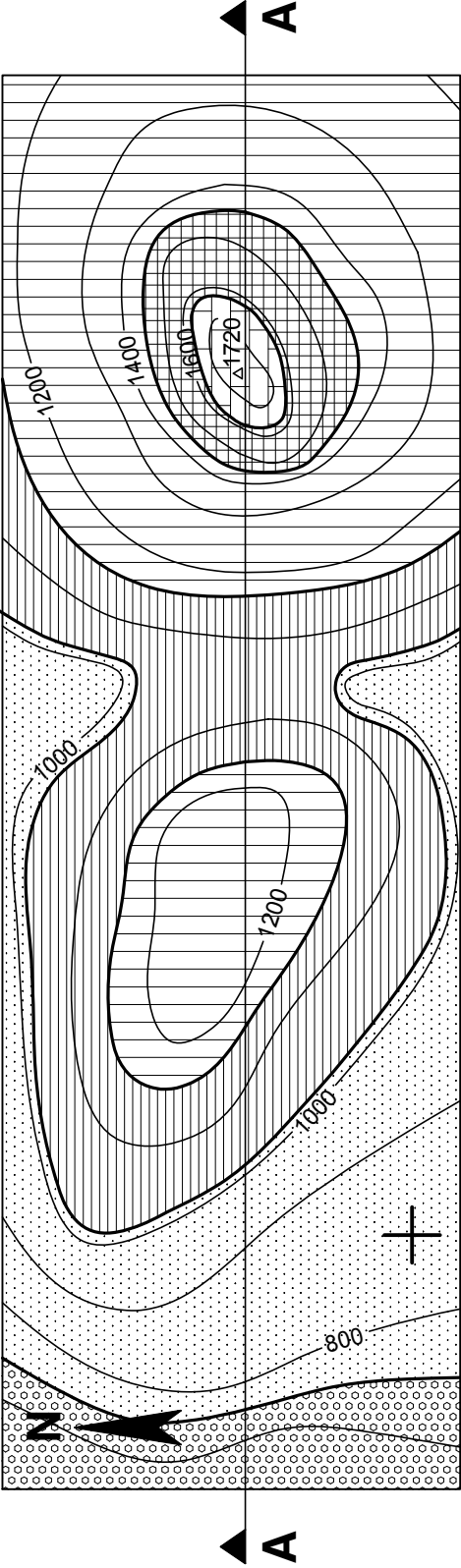

Maßstab: 0 500 1000 1500

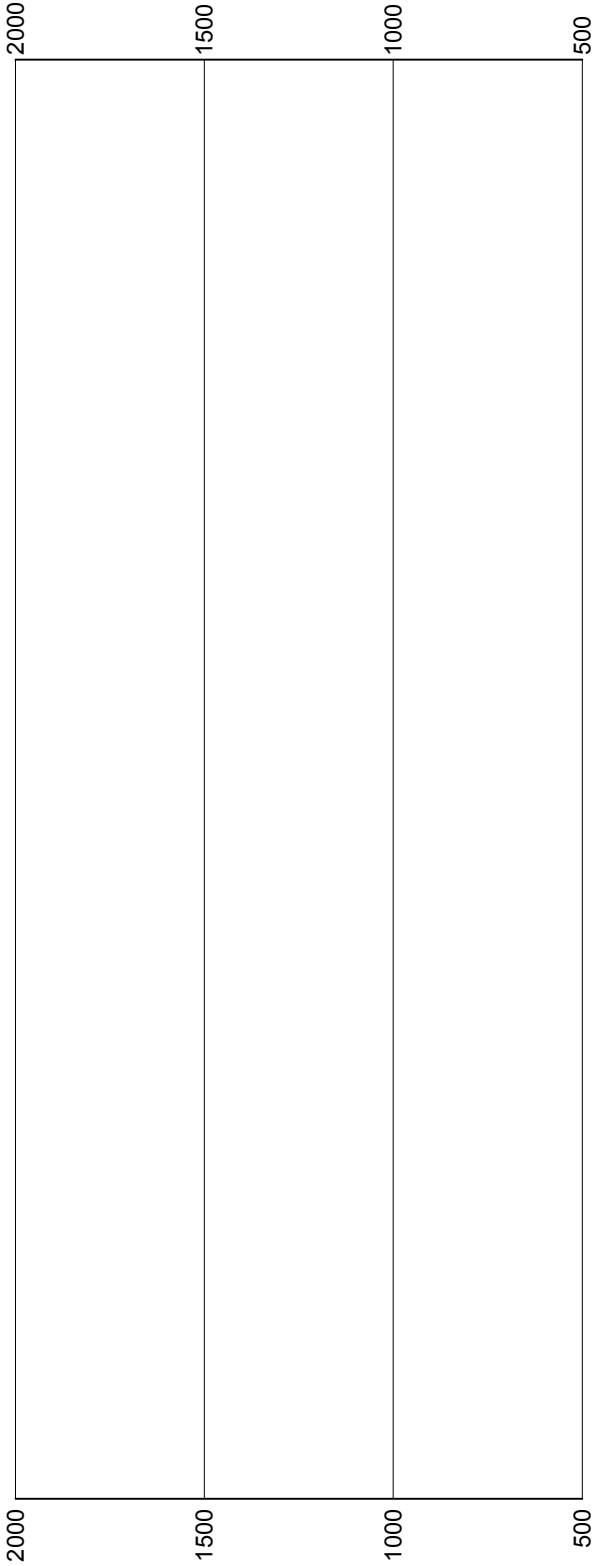

Profil 8

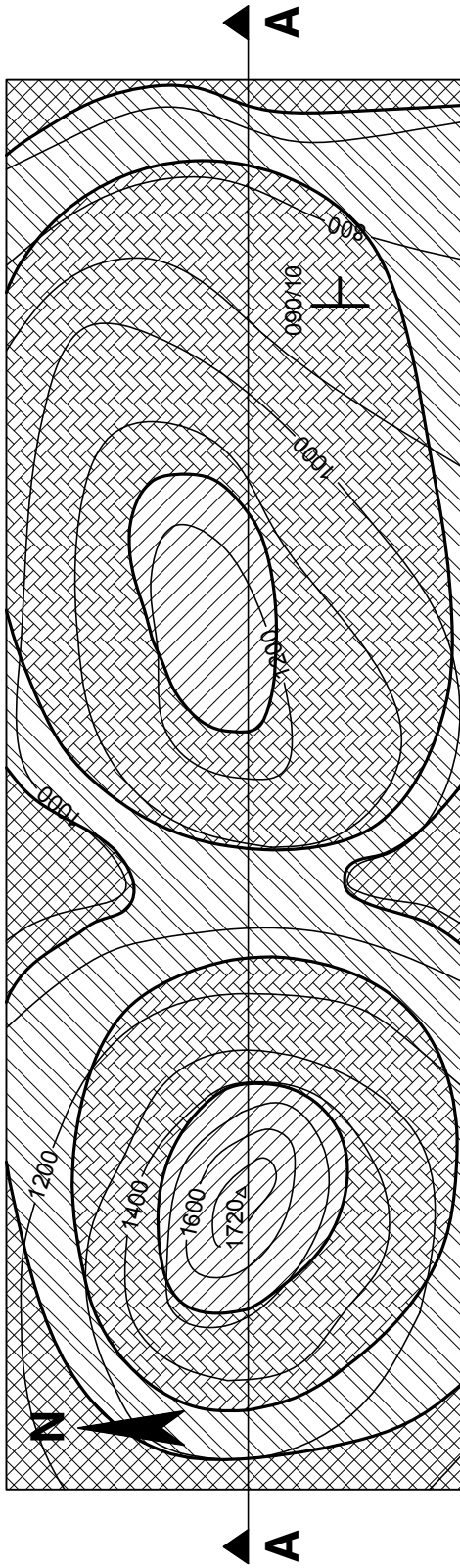

Maßstab: 0 500 1000 1500

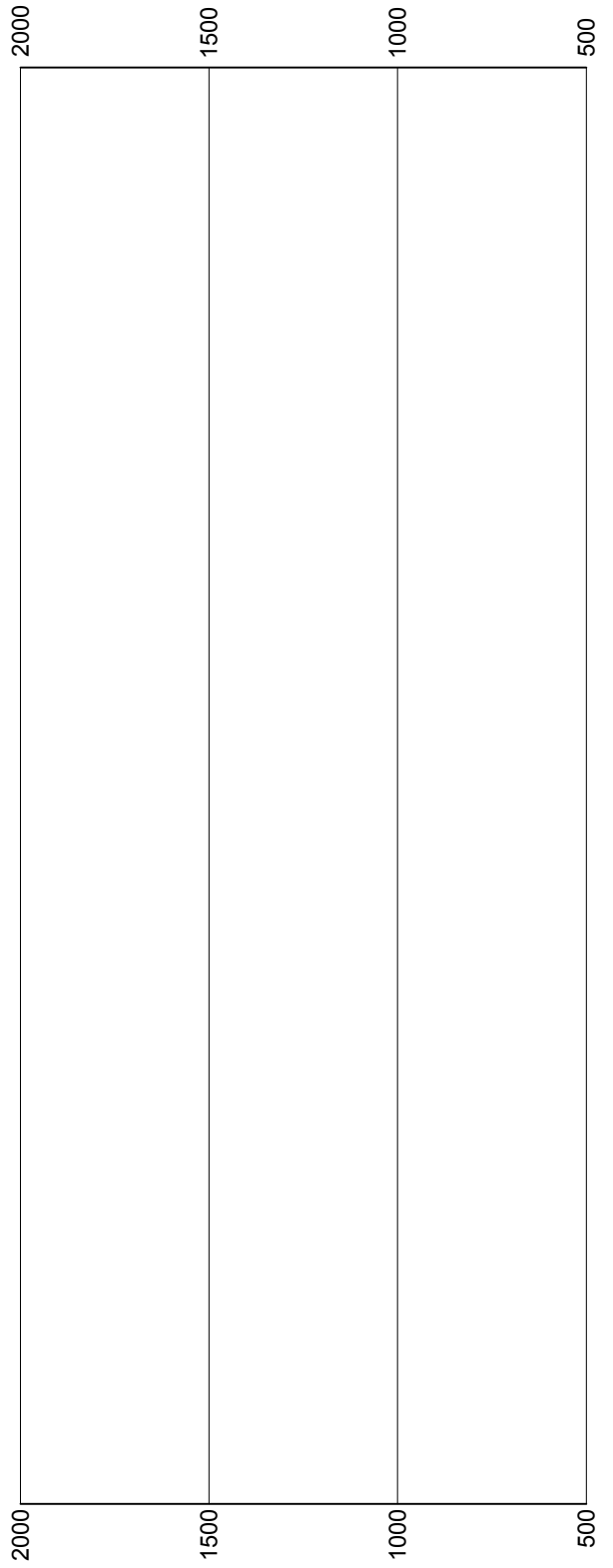

Profil 11

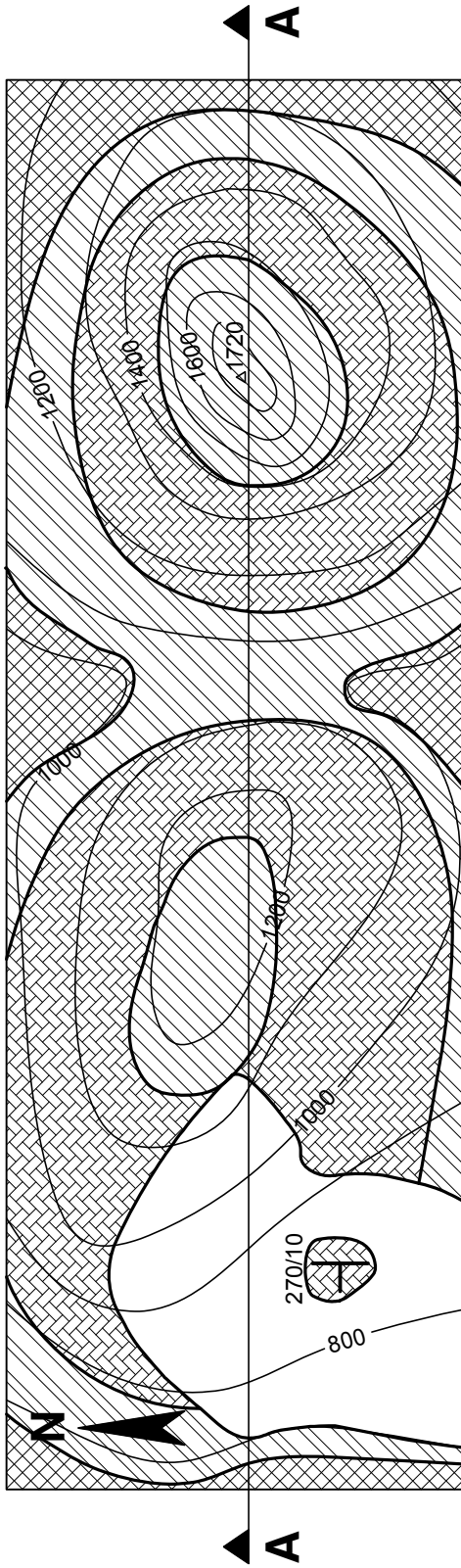

Maßstab: 0 500 1000 1500

